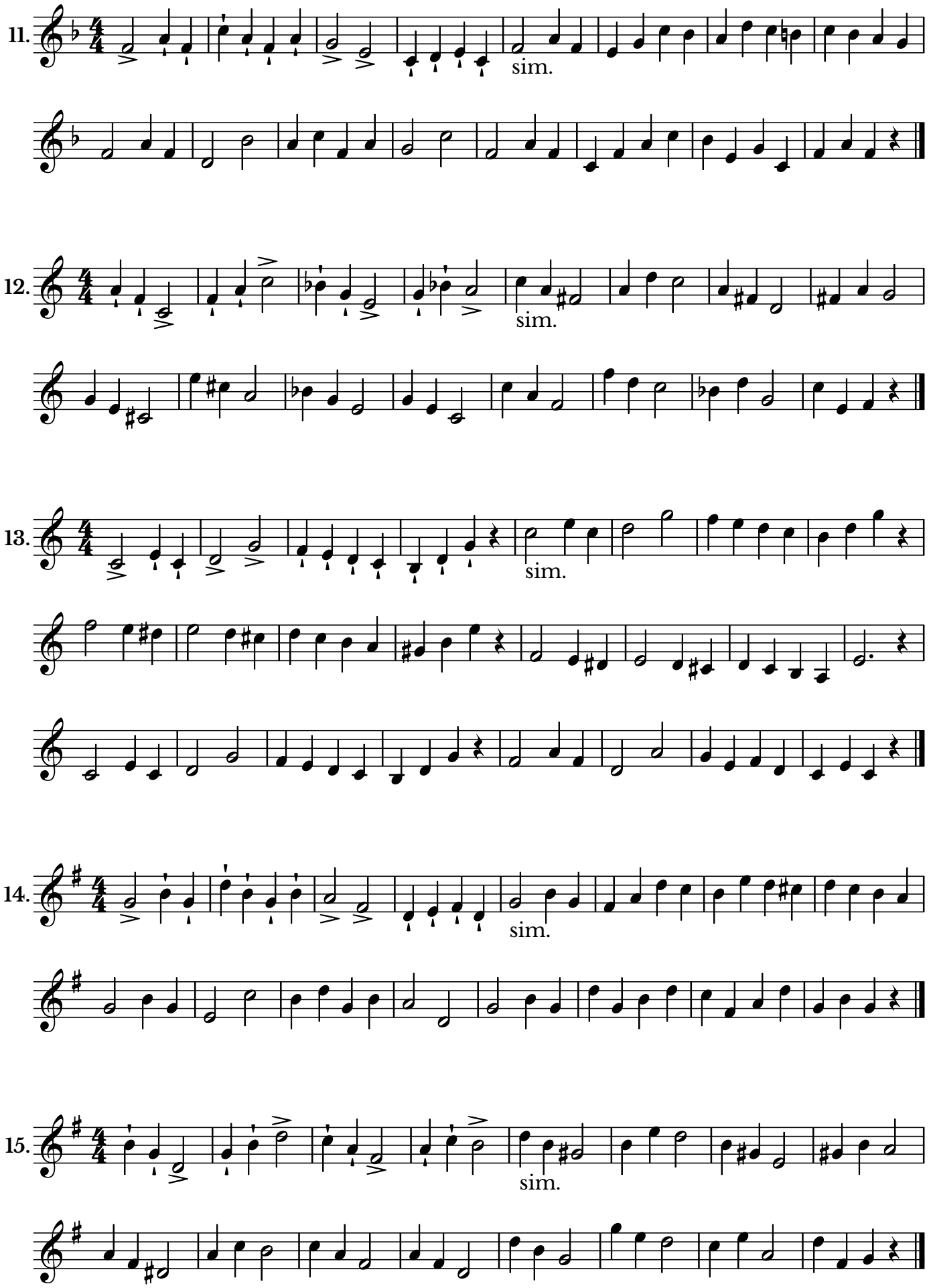

This work is licensed under a CC BY-SA 4.0 license.